

THIS DRAWING IS THE PROPERTY OF NESKO ELECTRIC CO. IT IS SUBMITTED IN CONFIDENCE AND UNDER CONDITION THAT IT WILL NOT BE USED WITHOUT THEIR WRITTEN PERMISSION.

DEVICE SCHEDULE	
SYMBOLS	DESCRIPTION
CR	CARD READER
DC	DOOR CONTACT
LA	LOBBY ALARM
PS	PROXIMITY SWITCH
CA	CAMERA

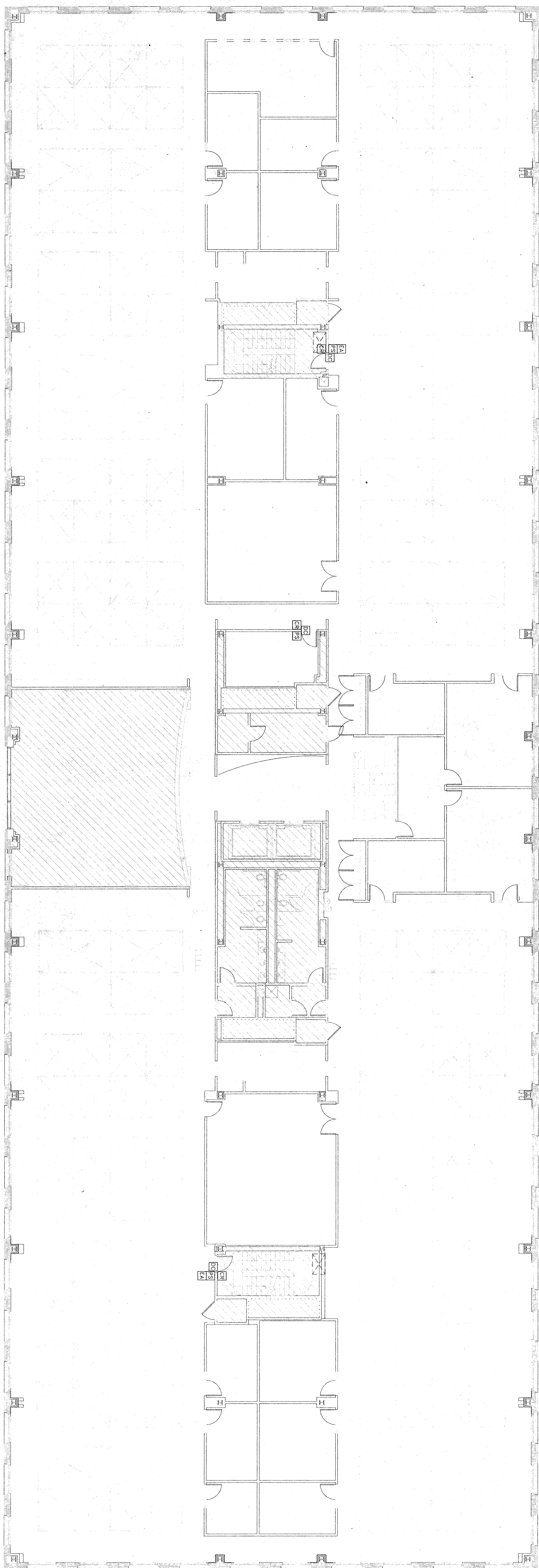

2ND FLOOR SECURITY PLAN

SCALE: 1/8" = 1'-0"

- NOTE:
- 1) ELECTRIC DOOR STRIKES REQUIRED BY CARD READERS
 - 2) DISCONNECT EXISTING SECURITY SYSTEM AND TURN OVER TO BUILDING OWNER

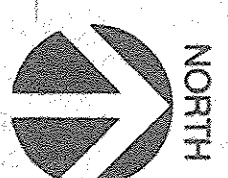

INTERIOR SPACE INTERNATIONAL
 600 WEST FULLTON CHICAGO, ILLINOIS 60661 TEL: 312-454-9100 FAX: 312-559-1217

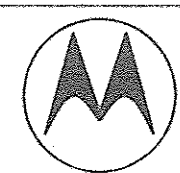

MOTOROLA
 PINE MEADOWS FACILITY
 PINE MEADOWS CORPORATE CENTER
 1000 TECHNOLOGY WAY, LIBERTYVILLE, IL.

Turner Construction Company

REVISIONS

- 11-02-99 REVISED PER MOTOROLA
- 11-12-99 REVISED PER ARCH CHANGES
- 11-16-99 REVISED PER ARCH CHANGES
- 11-14-99 ISSUED FOR PERMIT
- 12-08-00 REVISED PER AS BUILT



NESKO ELECTRIC COMPANY
 CONTRACTORS-DESIGNERS-ENGINEERS

SHEET NO.
E-15

DATE: 12-08-00
 SCALE: AS SHOWN
 DRAWN BY: [blank]
 FILE NAME: 2ND-SEC